TARANTELLA DELL'AMOR

Musica di:
M.BUDRIESI
L.LIPPARINI

STRUMENTI IN DO

TARANTELLA

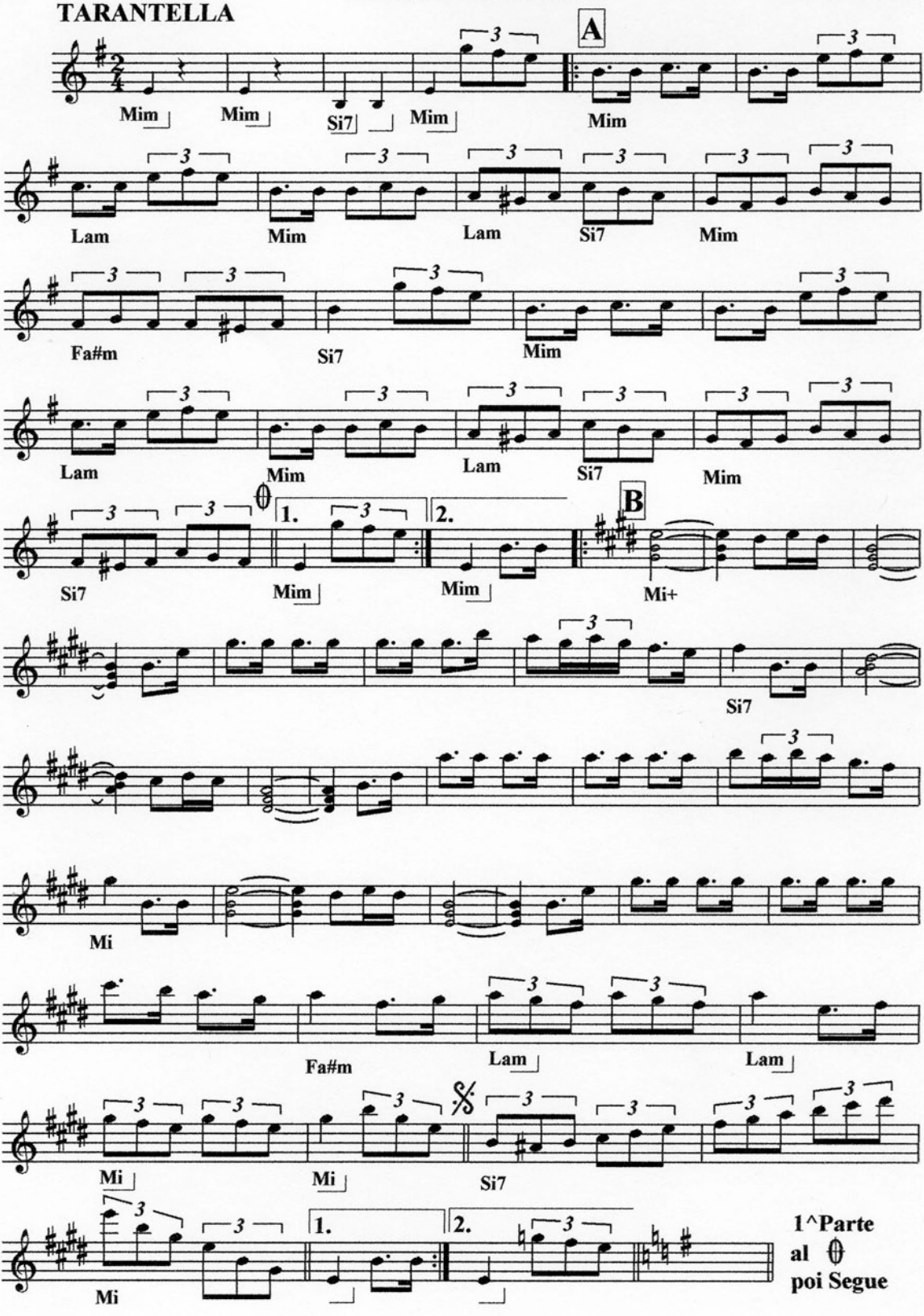
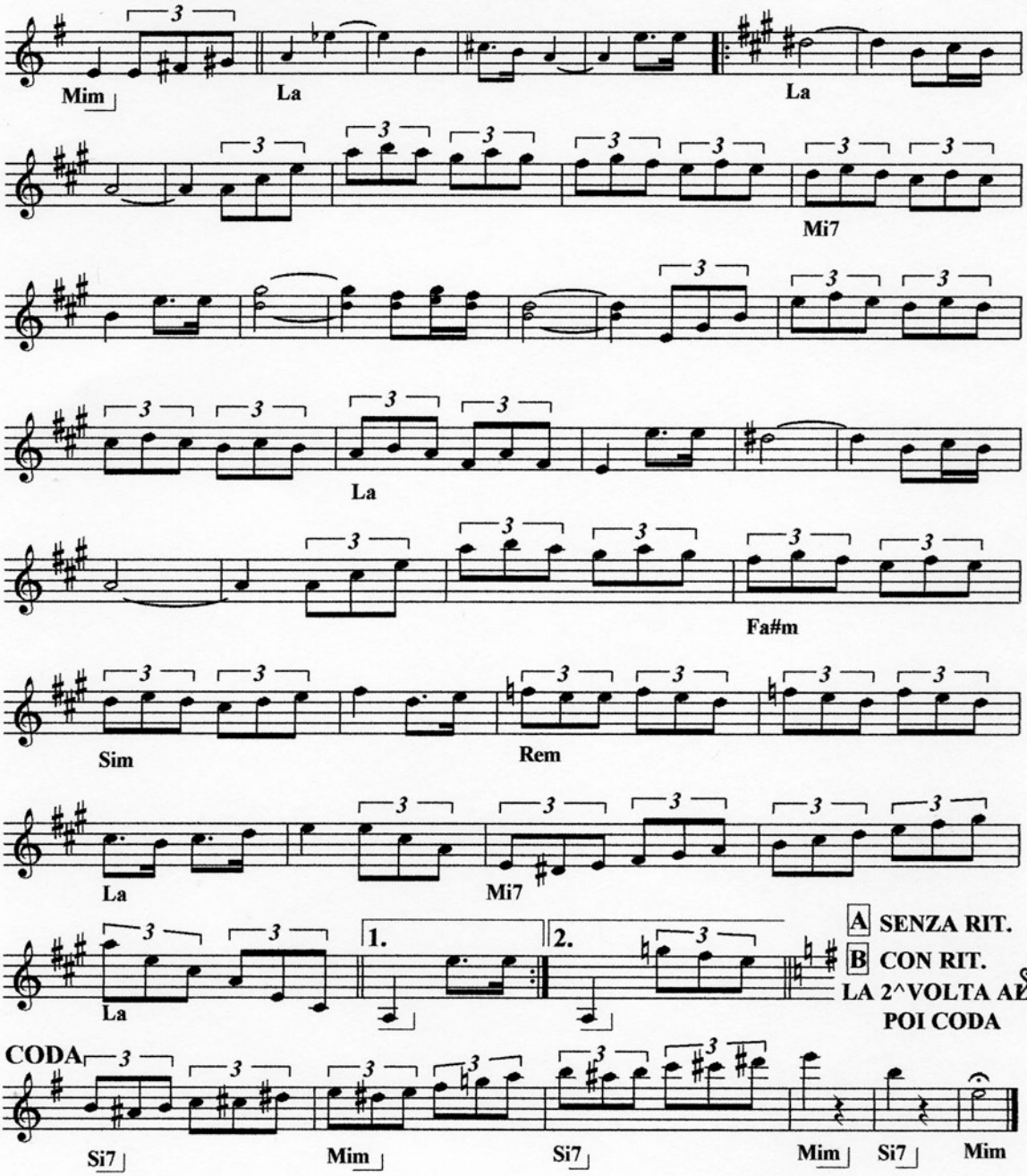
TARANTELLA pa. 2